

**TROMBONE**  
Bass Clef

# Major Scales and Arpeggios

$\text{♩} = 120$

One Octave

*Revised 2012*

# Minor Scales for All State Band Auditions

Treble Clef Instruments

Revised 2012

$\text{♩} = 120$

Two Octaves

C harmonic minor

A melodic minor

One Octave

C harmonic minor

A melodic minor

Bass Clef Instruments

One Octave

C harmonic minor

A melodic minor

# All State Chromatic Scales

High School - Revised 2012

Trombone, Baritone B.C.

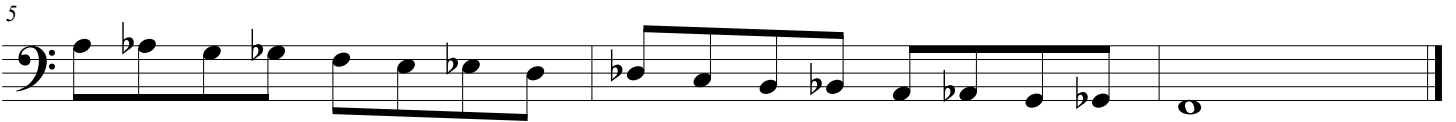

8 Tuba

12

