

EUPHONIUM

Bass Clef

Major Scales and Arpeggios

$\text{♩} = 120$

One Octave

Revised 2012

Minor Scales for All State Band Auditions

Treble Clef Instruments

Revised 2012

♩ = 120

Two Octaves

C harmonic minor

A melodic minor

One Octave

C harmonic minor

A melodic minor

Bass Clef Instruments

One Octave

C harmonic minor

A melodic minor

All State Chromatic Scales

High School - Revised 2012

Trombone, Baritone B.C.

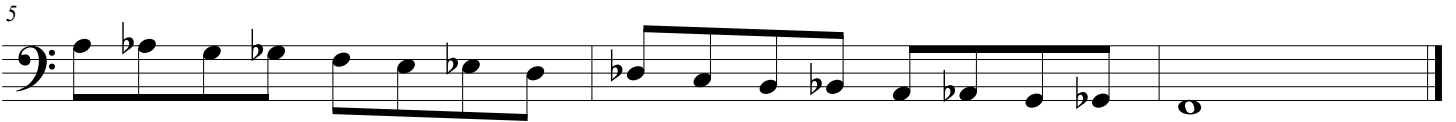

Tuba

