

**SAXOPHONES**

# Major Scales and Arpeggios

One Octave

*Revised 2012*

$\text{♩} = 120$

# Minor Scales for All State Band Auditions

Treble Clef Instruments

Revised 2012

♩ = 120

Two Octaves

C harmonic minor

A melodic minor

One Octave

C harmonic minor

A melodic minor

Bass Clef Instruments

One Octave

C harmonic minor

A melodic minor

# All State Chromatic Scales

High School - Revised 2012

*Alto, Tenor, Baritone Saxophone*

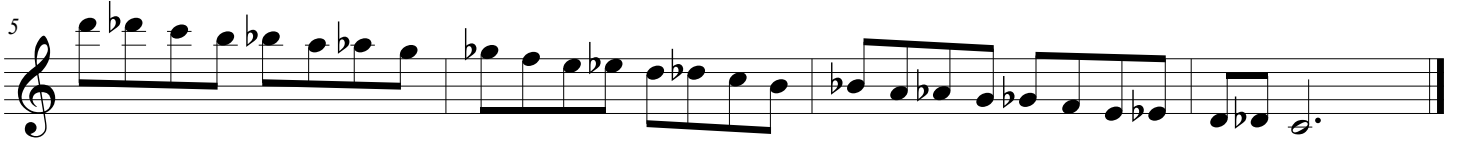

*Bb Cornet, Trumpet, F Horn, Baritone T.C.*

